



★ REVIEWS
fleet-trak.co.uk
★★★★★

fleet  **trak**
SMARTER FLEET MANAGEMENT

TELEMATICS, CAMERA & FORS/DVS SPECIALISTS

Contact us for more information
01233 626590 | sales@fleet-trak.co.uk | www.fleet-trak.co.uk



 **VISIONTRACK**

MANTISTM

ABOUT FLEET TRAK... CONTENTS

Fleet Trak Limited has spent a decade building up a reputation for excellent telematic solutions to help fleet managers improve the performance of their fleet and meet ROI targets. We are a Premium Partner for WEBFLEET Solutions and provide connected navigation, and vehicle tracking solutions and are one of the UK's largest suppliers and installers of GPS technology.

Our support staff have more than 35 years combined experience in the vehicle telematics industry. Fleet Trak manage over 14,500 vehicles, spread over 500+ customers, covering a broad array of industries across the country, but our quality of service remains the same with no short cuts taken. We leverage our national network of industry-approved engineers to provide short response times, wherever you are.

About Fleet Trak	2
Our Journey	3
Telematics	4
WEBFLEET Features	6
Case Studies	8
Cameras	9
FORS & DVS Kits	10
Our Reviews	12
Notes	14
Wordsearch	15

Meet the team



Sean Malone
MANAGING
DIRECTOR



Charlotte James
OPERATIONS
MANAGER



Lauren Gretton
SENIOR
CUSTOMER SUPPORT



Nicole Glover
OFFICE
SUPERVISOR



Jonny Wiggins
BUSINESS DEVELOPMENT
MANAGER



Virginia Howes
COMPANY
SECRETARY



Katie Harwood
TELESALES
EXECUTIVE



Lacey Waller
SUPPORT
ASSISTANT



Eliza Garvey
SUPPORT
ASSISTANT

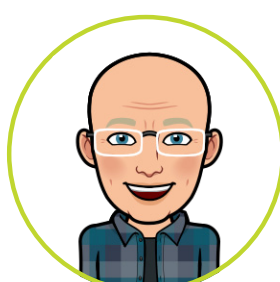

Adrian Bruns
SENIOR
ENGINEER



Kippy
OFFICE
DOG

OUR JOURNEY

APRIL 2006

The start: Laptop, dining room table and a lot of enthusiasm.

MAY 2006

First customer

MAY 2007

Moved into converted garage

MAY 2008

Our 1000th vehicle installed

NOVEMBER 2008

TomTom Telematics Reseller of the Year

OCTOBER 2008

First employee

FEBRUARY 2011

First UK reseller to achieve Platinum status

APRIL 2012

Moved in Repton Manor, serviced offices

AUGUST 2013

5000th vehicle installed

2016

10 Year Anniversary

FEBRUARY 2017

TomTom Telematics Reseller of the Year

FEBRUARY 2016

TomTom Telematics Reseller of the Year

JULY 2016

10,000th vehicle installed

APRIL 2016

Purchased Unit 1, Bridge Road

MARCH 2017

Started selling vehicle CCTV

OCTOBER 2018

Fleet Trak's first employee celebrated 10 years at the company

2021

Fleet Trak expansion continues

As a certified partner of WEBFLEET Solutions, Fleet Trak can help you to maximise the power of your vehicle operation. **WEBFLEET** equips you with all the tools you need to stay compliant, ensure safety, improve the efficiency of your workforce and boost productivity, while eliminating administrative hassle.

MAXIMISE THE EFFICIENCY OF YOUR VANS



TRACK & TRACE

View driving times, mileage and locations of your fleet in real time or over a chosen time period.



REPORT ON FLEET PERFORMANCE

Get 24/7 access to comprehensive, customisable vehicle and driver insight reports.



MILEAGE OVERVIEW AND LOGBOOK FUNCTIONALITY

Logbook with real vehicle odometer. Log your private & business trip data easily.



CRASH DETECTION & DRIVER BEHAVIOUR

Get notified when an accident is detected. Help prevent accidents with WEBFLEET's OptiDrive 360 driver behaviour reports.



FUEL LEVEL, CONSUMPTION & CO2 EMISSIONS

Read real-time & historical insights on your fleet's fuel usage.



MAINTENANCE AND SERVICE REMINDERS

Plan maintenance and service tasks based on real-time mileage information. Get automatic notifications about vehicle or engine malfunctions.



MULTI CAMERA INTEGRATION

WEBFLEET plug-ins allows you to integrate with industry leading dashcam solutions. Help reduce insurance premiums with video footage stored in the cloud and linked to all driver events.



ORDER OPTIMISATION

Complete your daily tasks by letting WEBFLEET determine the fastest route between each job. All at the click of button.



AND YOUR TRUCKS...



TACHOGRAPH MANAGER

Remotely download all tachograph data, driver and vehicle status, and see the information in a convenient reporting dashboard.



TACHOSHARE

The Tachoshare remote download and archiving module downloads tachograph data from your vehicles on the road and offers connectivity to 3rd party analysis providers via the WEBFLEET API.



REMAINING DRIVING TIMES

Available with the WEBFLEET Tachograph Manager Plus or TachoShare Plus. Daily and weekly remaining driving time for ad hoc dispatch and scheduling and real-time social infringements. Can also be provided as a standalone feature.



BUSINESS INTEGRATION - .CONNECT & PLUG-INS

The WEBFLEET.connect API provides system integrators access to our open platform, allowing them to build a broad range of bespoke solutions. Such as the Vision Track or TyreWatch plug-ins.



WEBFLEET SOLUTIONS



LINK 740

- Fixed Installation (Reliable vehicle tracking)
- Monitors driving behaviour
- Combines with WEBFLEET
- Offers FMS interface and digital tachograph connectivity

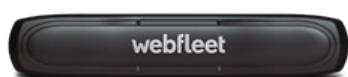

LINK 240

- Self-installation via OBD-II port
- Ideal for small businesses, subcontractors and temporary vehicles or drivers
- Monitors driving behaviour
- Used in combination with WEBFLEET



LINK 340

- Fixed Installation (For both vehicle and asset tracking)
- Monitors area, movement, maintenance & coupling (when a trailer is connected or disconnected)



CAM 50

- Dashcam footage with AI technology. Realtime alerts of unsafe driving ie mobile phone usage, smoking, eating, drinking or no seat belt



DRIVER TERMINALS / NAVIGATION / DRIVER ID

PRO 7350 / PRO 7350 TRUCK

- Best-in-class navigation and traffic touchscreen device
- Connects with LINK for fleet management via WEBFLEET
- Messaging and orders for workflow efficiency
- OptiDrive 360 driving behaviour support
- Simple and fast updates via Wi-Fi



PRO 8475 / PRO 8475 TRUCK

- Best-in-class navigation and traffic touchscreen device
- 7" screen and ruggedised design
- Connects with LINK for fleet management via WEBFLEET
- Messaging and orders for workflow efficiency
- OptiDrive 360 driving behaviour support
- Simple and fast updates via Wi-Fi and 4G LTE connection
- Rear-view camera support



ADDITIONAL DEVICES

LCS 100

Allows access to more precise vehicle data sent directly from your vehicle CAN bus:

- Actual Odometer Reading
- Fuel Level, Fuel Consumption and Notifications



FMS

When connected to a LINK, the Fleet Management Systems Interface can provide the following:

- Actual Odometer Reading
- Fuel Level, Fuel Consumption and Notifications
- Engine Speed (Rpm)
- PTO (Power Take-Off) Status
- VIN Display
- Adblue Level, Engine Hours And Cruise Control Usage
- Automated Maintenance Tasks (Remaining Time To Service)

WEBFLEET FEATURES

Get the most out of WEBFLEET and realise its full potential - These are just a few of the many beneficial features that WEBFLEET has to offer!

ORDER OPTIMISATION

WEBFLEET introduces order schedules and easy linking of orders to optimally support your desired and established business processes. Schedules of orders allow you to plan the most appropriate sequence of jobs for your drivers' working day based on reasonability and efficiency.

Using order schedules you can reduce the daily mileage of your vehicles, allowing you to easily find the most efficient sequence of orders in terms of distance. You can plan the day in a timely manner, based on knowing the estimated arrival time, job duration and departure time for the individual order locations.

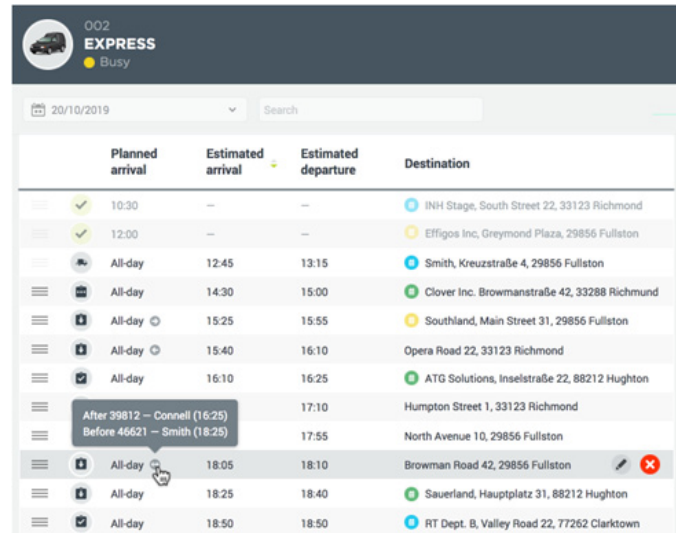

	Planned arrival	Estimated arrival	Estimated departure	Destination
✓ 10:30	---	---	---	INH Stage, South Street 22, 33123 Richmond
✓ 12:00	---	---	---	Effigos Inc, Greymond Plaza, 29856 Fullston
All-day	12:45	13:15	---	Smith, Kreuzstraße 4, 29856 Fullston
All-day	14:30	15:00	---	Clover Inc, Brownmanstraße 42, 33288 Richmond
All-day	15:25	15:55	---	Southland, Main Street 31, 29856 Fullston
All-day	15:40	16:10	---	Opera Road 22, 33123 Richmond
All-day	16:10	16:25	---	ATG Solutions, Inselstraße 22, 88212 Hughton
		17:10	---	Humpton Street 1, 33123 Richmond
		17:55	---	North Avenue 10, 29856 Fullston
All-day	18:05	18:10	---	Browman Road 42, 29856 Fullston
All-day	18:25	18:40	---	Sauerland, Hauptplatz 31, 88212 Hughton
All-day	18:50	18:50	---	RT Dept. B, Valley Road 22, 77262 Clarktown

TACHOGRAPH MANAGER*

The WEBFLEET Tachograph Manager* is an all-in-one solution which allows you to store and analyse your tachograph data and gives you insight into the driver's activity. You can use this feature to manage drivers, deadlines and social infringements as well as scheduling reminder notifications via email.

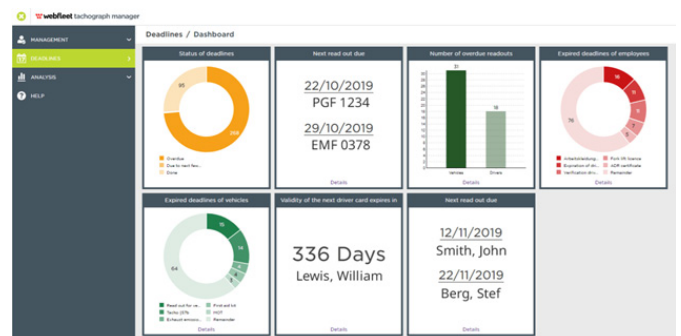

REPORTING

WEBFLEET Solutions provides you with an extensive range of vehicle tracking reports so that you can use information to improve processes, increase efficiency and drive down spend on fuel.

The report manager enables you to create custom reports and edit existing reports. Reports can be downloaded on demand or scheduled to be sent periodically via email address of an existing WEBFLEET user.

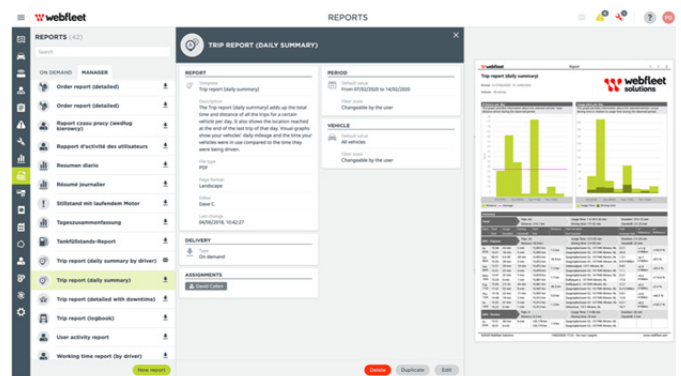

DASHBOARD

Using the WEBFLEET Dashboard you can define your business requirements and find information whenever you need it. You can configure the Dashboard and the individual charts showing the performance of your vehicle fleet measured against Key Performance Indicators (KPI) in trend or ranking charts.

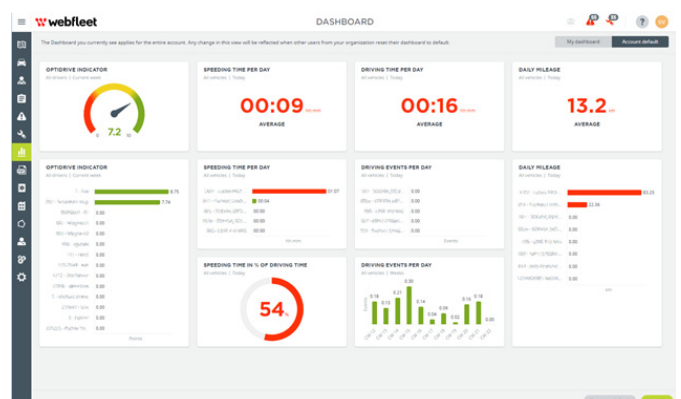

WEBFLEET CASE STUDIES

“
MARSHALLS HAVE NOW SAVED APPROXIMATELY £350,000 ACROSS THEIR FLEET!”



THE DELIVERY GROUP

Save £150,000 on fuel and £30,000 per year on maintenance.

£150,000

ELIS UK LTD

One of our best investments, helping save £1.8 million in fuel

£1.8m

10%

MARSHALLS

Saved 10% on fuel across 200 vehicles, in the first year alone.

LONDON GOODS TRANSPORT LTD

increased annual KMPL by 148% over two years

148%

BLACKBOURNE INTEGRATED M&E

88% reduction in speed and a 66% reduction in accidents

FULLER GRAB HIRE

MPG improvement of 7.2%

7.2%

“
KEITH ELKINGTON TRANSPORT MASSIVELY INCREASED WORKFLOW EFFICIENCY”



27%

TOSHIBA

27% improvement in MPG

25%

H SIVYER

Accidents/ incidents reduced by 25% between April 2016 and April 2017

BOC

Huge insurance savings

J REDDINGTON LTD

0.34% MPG improvement—achieving an average 8.79 per vehicle in one year

0.34%



FORMISTICA, MANTIS AND WEBFLEET SOLUTIONS

Fleet Trak in partnership with WebFleet Solutions, Mantis LIVE and Formistica is proud to present... **VAN TRAK** a multitude of packages that are bespoke to your business, ensuring you the best value every time.

Van Trak – Utilising WebFleet Solution's Award winning and Industry leading Tracking Technology with Formistica whose key feature's include;

- Digital Form Building
- Monitor Job Progress through online Dashboard
- Manage Engineers/ Staff Activity
- Ensure Compliance
- Digital Workflow
- Attach Plans, Drawings or High Resolution Pictures to Job Sheets
- Bring Your Own Device
- Manage Rules, Actions and Alerts
- Software Solution Bespoke to your company

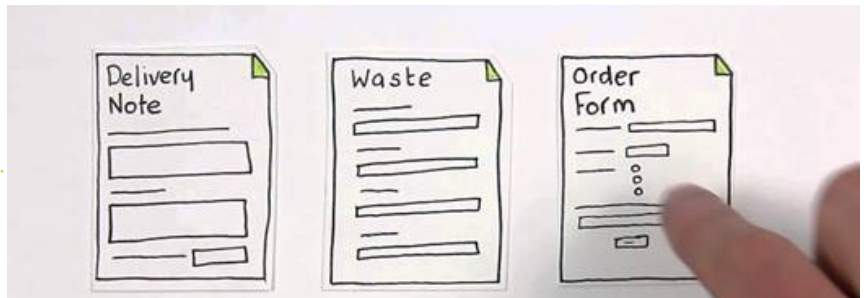

Van Trak Pro – Adding the Webfleet PRO8475 unlocks;

- Navigation with live traffic avoidance
- Integrate Formistica for Route Optimisation
- 2-way messaging
- In-Cab Driver Behaviour Feedback
- Sign on Glass
- Download and manage your 3rd Party software Apps

Webfleet Plugin

MANTIS seamlessly integrates with Webfleet via the MANTIS plugin to allow Video from MANTIS Evidence Centre to be matched with Webfleet Driving Events

Latest Evidence Video
This is the last driving event recorded in Webfleet above pre-defined Severity

Evidence Centre
This is a list of all 20 second Videos matched to each Webfleet Driving Event over a pre-defined severity

MANTIS live
This is the Live Stream Video viewed from Directly within Webfleet

MANTIS
Powered by MANTIS Live

Vehicle: 1908
Event Date and Time: 01/05/2020 15:25:26 00:00
Location: 191 Bailey Drive, Liverpool L20 8EY, GB
Event Type: Braking
Severity: 1.1
Video Status: Online
HDD Status: OK

Evidence Centre
Latest Evidence Video: Evidence Centre
MANTIS Live

Driving Events
Webfleet Harsh Braking & Cornering Events

Video Loss Alarm
This is activated when a camera is either faulty or missing

HDD Status Alarm
This is activated should a hard drive become corrupt or missing

Van Trak Plus – The final weapon in your arsenal for van fleet management is a MANTIS LIVE System;

- Live View CCTV
- True roaming SIM means better connectivity
- Automatic upload of collision or driving events
- Online Playback
- Evidence Centre
- Video loss alerts
- 1080p Resolution



VISIONTRACK AND WEBFLEET SOLUTIONS



VisionTrack and Webfleet Solutions offer a connected solution for all vehicle types. Providing vehicles and fleets with a system that can help improve driver behaviour and protect fleets against false insurance claims and much more. This powerful solution is perfect tool for any fleet operator.

VisionTrack is transforming and shaping video telematics, delivering sophisticated and industry leading innovations. Our next generation, multi award-winning IoT platform is at the forefront of the marketplace and is designed for the future of connected vehicle technology. This is why we are Europe's leading provider of cloud-based video telematics.

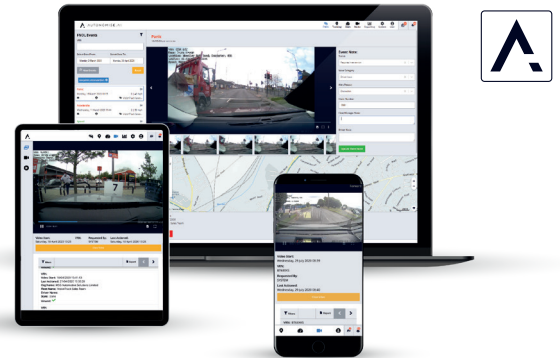

VisionTrack connected hardware is all accessible via the Autonomise or WebFleet Platform. This allows users to live stream simple single channel solutions or full multi-channel systems for large vehicles.



VisionTrack is a fully integrated solution that provides a host of powerful features.

- High-Quality 4G Cameras
- Technical Support and System Updates
- Integrated Driver Behaviour from WEBFLEET
- Specifications suitable for all vehicle types (Car/Van/LGV/HGV)



VisionTrack is constantly adapting to provide the best telematics technology; here's what's coming soon!

VT2500 4G FORWARD-FACING CAMERA



- 4G Connectivity
- 2CH (1 x 1080P 1 x 720P)
- Super-wide Viewing Angle

VT4500 5CH COMPACT MOBILE DVR



- 5CH 1080P
- 4G Connectivity
- 100Hz Accelerometre
- Up to 500GB SSD Storage

NEW AI SOLUTION

COMING SOON

- New AI solution from VisionTrack
- The latest Driver Distraction Aid

CAMERA AND DVS KITS



VISIONTRACK

MANTIS™

FORS Kits SILVER

FORS Silver Panel Van

This bespoke kit has been specifically for panel van vehicle types.

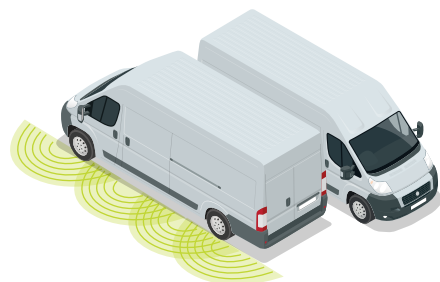
**This kit includes:**

- Side-scan Kit with Sensors
- Left-turn Alert
- Side-scan Interface
- White Noise Reversing Alarm
- Timer cut-out button
- Mirror Monitor
- HD Side-view Camera
- Side-view Camera Spacers
- Rear-view Camera
- 10 Metre Cable
- Blindspot Signage

FORS Silver Flatbed Van

This bespoke kit has been specifically for flatbed van vehicle types.

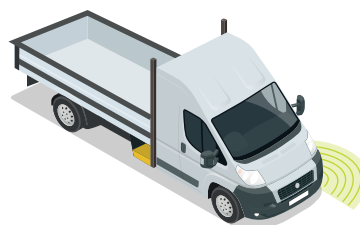
**This kit includes:**

- Side-scan Kit with Sensors
- Left-turn Alert
- Side-scan Interface
- White Noise Reversing Alarm
- Timer cut-out button
- Mirror Monitor
- HD Side-view Camera
- Side-view Camera Spacers
- Rear-view Camera
- 10 Metre Cable
- Blindspot Signage

FORS Silver Rigid

This bespoke kit has been specifically for rigid vehicle types.

**This kit includes:**

- Side-scan Kit with Sensors
- Left-turn Alert
- Side-scan Interface
- White Noise Reversing Alarm
- Timer cut-out button
- Mirror Monitor
- HD Side-view Camera
- Side-view Camera Spacers
- Rear-view Camera
- 10 Metre Cable
- Blindspot Signage

FORS Silver Artic

This bespoke kit has been specifically for artic vehicle types.

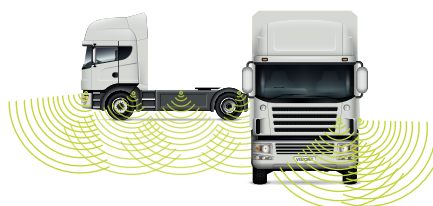
**This kit includes:**

- Side-scan Kit with Sensors
- Left-turn Alert
- Side-scan Interface
- White Noise Reversing Alarm
- Timer cut-out button
- Mirror Monitor
- HD Side-view Camera
- Side-view Camera Spacers
- Rear-view Camera
- 10 Metre Cable
- Blindspot Signage

FORS Kits GOLD

FORS Gold Panel Van

This bespoke kit has been specifically for panel van vehicle types.

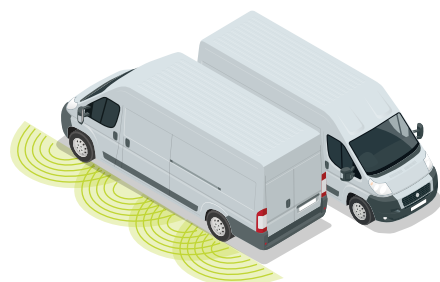
**THIS KIT INCLUDES:**

- 5CH Mobile DVR
- Forward-facing Camera
- Side-scan Kit with Sensors
- Left-turn Alert
- Side-scan Interface
- White Noise Reversing Alarm
- Timer cut-out button
- 4CH Monitor
- HD Side-view Camera x 2
- Side-view Camera Spacers
- Rear-view Camera
- 10 Metre Cable
- 5 Metre Cable x 3
- Blindspot Signage

FORS Gold Flatbed Van

This bespoke kit has been specifically for flatbed van vehicle types.

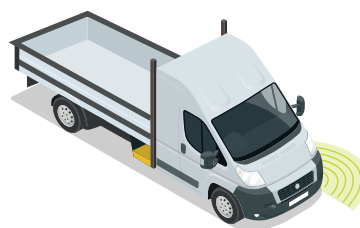
**THIS KIT INCLUDES:**

- 5CH Mobile DVR
- Forward-facing Camera
- Side-scan Kit with Sensors
- Left-turn Alert
- Side-scan Interface
- White Noise Reversing Alarm
- Timer cut-out button
- 4CH Monitor
- HD Side-view Camera x 2
- Side-view Camera Spacers
- Rear-view Camera
- 10 Metre Cable
- 5 Metre Cable x 3
- Blindspot Signage

FORS Gold Rigid

This bespoke kit has been specifically for rigid vehicle types.

**THIS KIT INCLUDES:**

- 5CH Mobile DVR
- Forward-facing Camera
- Side-scan Kit with Sensors
- Left-turn Alert
- Side-scan Interface
- White Noise Reversing Alarm
- Timer cut-out button
- 4CH Monitor
- HD Side-view Camera x 2
- Side-view Camera Spacers
- Rear-view Camera
- 10 Metre Cable
- 5 Metre Cable x 3
- Blindspot Signage

FORS Gold Artic Trailer

This bespoke kit has been specifically for artic vehicle types.

**THIS KIT INCLUDES:**

- 5CH Mobile DVR
- Forward-facing Camera
- Side-scan Kit with Sensors
- Corner-scan Kit with Sensors
- Left-turn Alert
- Side-scan Interface
- White Noise Reversing Alarm
- Timer cut-out button
- 4CH Monitor
- HD Side-view Camera x 2
- Side-view Camera Spacers
- Rear-view Camera
- 10 Metre Cable
- 5 Metre Cable x 3
- Blindspot Signage

FORS Gold Tractor Only

This bespoke kit has been specifically for tractor units.



THIS KIT INCLUDES:

- 5CH Mobile DVR
- Forward-facing Camera
- Side-scan Kit with Sensors
- Corner-scan Kit with Sensors
- Left-turn Alert
- Side-scan Interface
- White Noise Reversing Alarm
- Timer cut-out button
- 4CH Monitor
- HD Side-view Camera x 2
- Side-view Camera Spacers
- Rear-view Camera
- 15 Metre Cable
- 5 Metre Cable x 3
- Blindspot Signage
- Suzi Coil
- Suzi Input
- Camera Input Splitter
- Auto Image Splitter

FORS Gold Trailer Only

This bespoke kit has been specifically for trailer units.



THIS KIT INCLUDES:

- Suzi Input
- HD Side-view Camera
- 20 Metre Cable
- Blindspot Signage
- Warning Signage

DVS Kits

DVS Rigid

This bespoke kit has been specifically for rigid vehicle types.



THIS KIT INCLUDES:

- Side-scan Kit with Sensors
- Left-turn Alert
- Side-scan Interface
- Timer cut-out button
- 4CH Monitor
- HD Side-view Camera
- Side-view Camera Spacers
- 10 Metre Cable
- Blindspot Signage

DVS Tractor and Trailer

This bespoke kit has been specifically for tractor and trailer vehicle types.



THIS KIT INCLUDES:

- Side-scan Kit with Sensors
- Left-turn Alert
- Side-scan Interface
- Timer cut-out button
- 4CH Monitor
- HD Side-view Camera
- Side-view Camera Spacers
- 10 Metre Cable
- Blindspot Signage

DVS Tractor

This bespoke kit has been specifically for tractor vehicle types.



THIS KIT INCLUDES:

- Side-scan Kit with Sensors
- Left-turn Alert
- Side-scan Interface
- Timer cut-out button
- 4CH Monitor
- HD Side-view Camera
- Side-view Camera Spacers
- 10 Metre Cable
- Blindspot Signage

DVS Base

This bespoke base kit has been specifically rigid and tractor units.



THIS KIT INCLUDES:

- Side-scan Kit with Sensors
- Side-scan Interface
- Timer cut-out button
- 1CH Monitor
- HD Side-view Camera
- 10 Metre Cable
- Blindspot Signage

FAQs for DVS

1. Safety permit for all lorries more than 12 Tonnes – Entering or operating in Greater London.
2. From 26 October 2020 all HGV need safety permits.
3. Minimum DVS rating will be one Star that will increase to 4 star by 2024.
4. No Charge for safety permit.
5. One and two star rated vehicle will be granted permits until 2024.
6. Three, four and five star rated vehicles will be granted a 10 year permit.
7. One Star;
 - Mirror fitted to front of vehicles
 - Mirror fitted to front of vehicles
 - Side under-run protection
 - External pictorial Stickers
 - Sensor System
 - Audible vehicle – when moving left
 - Camera monitoring system near side
8. If you get our 180 degree lens then you will get 5 star rating on the vision side, as to get 5 star rating on vision is be able to see a person closer to the vehicle.
9. Permits will be give electronically, no paper copy. It is done through VR.
10. Fleet Manager will have to apply for the for the safety permit – tfl.gov.uk/direct-vision-permit.
11. Fines will be £550 for every breach done.

Tractors for articulated vehicles

Exempt

All trailers used with the exempt tractor unit will be required to fit sideguards (unless covered by an additional exemption)

f. Exemptions from warning signage

Vehicle type	DVS exemption
Tractors for articulated vehicles	Exempt All trailers used with the tractor unit will be required to fit warning signage

OUR REVIEWS



Couldn't ask for a better service. As a whole Fleet Trak have been excellent and I'm glad i choose Fleet Trak for our Fleet performance system. 10/10!!

OVERALL RATING ★★★★★

"The service and knowledge is great"

OVERALL RATING ★★★★★

"It's good to know someone is always on the end of the phone"

OVERALL RATING ★★★★★

"continuously provided a great service"

OVERALL RATING ★★★★★

"Great support and a great system"

OVERALL RATING ★★★★★

"Fantastic service"

OVERALL RATING ★★★★★

"Good service, good products and really helpful staff"

OVERALL RATING ★★★★★

"always reliable"

OVERALL RATING ★★★★★

"This is a must use service"

OVERALL RATING ★★★★★

"Quick to respond to my requests"

OVERALL RATING ★★★★★

"Would highly recommend it to any company"

OVERALL RATING ★★★★★

“Always happy with the service given”

OVERALL RATING ★★★★★

“professional, polite and nothing is ever too much”

OVERALL RATING ★★★★★

“All office staff and engineers are polite and courteous”

OVERALL RATING ★★★★★

“Always friendly and swift service”

OVERALL RATING ★★★★★

“Fleet Trak are very quick and easy to deal with”

OVERALL RATING ★★★★★

“efficient and super helpful will not go anywhere else”

OVERALL RATING ★★★★★

“Pleasant to deal with, customer focused and quick response times.”

OVERALL RATING ★★★★★

“I would highly recommend Fleet Trak”

OVERALL RATING ★★★★★

“the customer service is brilliant”

OVERALL RATING ★★★★★

“Great company, great customer service.....highly recommended”

OVERALL RATING ★★★★★

“I’d recommend Fleet Trak to anyone”

OVERALL RATING ★★★★★

“Very professional and highly efficient”

OVERALL RATING ★★★★★

100% of reviewers recommend fleet  **trak**

Read all our reviews: www.reviews.co.uk/company-reviews/store/fleet-trak

NOTES

Example. Call Fleet Trak. Tell them they
are doing a great job and place order.

WORDSEARCH

T U G R G D B L E T J Q P X G Y S B D R
 S Y C N E I C I F F E K G N Y U C I N L
 E M T A I M W O R V I S I O N T R A C K
 R T I O L N Q D M J P K G P A E E J X M
 E V N F E L I W B T C K F B C T D C C E
 H P R R U B U A F A L G I T A S U A U Q
 T F O Z O T W S R N O U V I Y E E F D T
 L F U Y C C S T N T C I E U W B O G V J
 L N T I E Y T R Z O S I S A F E T Y Q B
 A V E Z X E W F I I W S T U T H T N J X
 N Z P X S Y S R O F B E A E J T F W C T
 A Y L S K M X N S R R E R L E Y L W P A
 H E A V Y G O O D S V E H I C L E P C F
 T E N V I R O N M E N T M T L P F M F T
 R K N I R E T T E B E N O O N M O B Y D
 E C I V R E S R E P U S U X T I E T E S
 T H N V K E T H E G R E A T E S T T A W
 T H G M D G R G J B U Y F R O M U S I Q
 E I Q B V R B X H I E P F U G C B C E S
 B H R B N V S T Q I Y X S O U S J S K B

WEBFLEET

Buy from us

Direct Vision

Simply the best

CLOCS

Better than all the rest

Call us now

FORS

Top class training

Customer first

Environment

A prize will be given for every
correctly completed word
search!

Hand yours in and receive a
prize from us:

info@fleet-trak.co.uk

Fleet Trak, Unit 1 Bridge Road
Business Centre, Bridge Road,
Ashford, Kent TN23 1BB

Efficiency

Best in the biz

Vision Track

Heavy Goods vehicle

The greatest

Route Planning

Five star

Safety

Super service

Asset Tracking

No one better



YOU HAVE REACHED YOUR DESTINATION



Contact Us

01233 626590

sales@fleet-trak.co.uk | www.fleet-trak.co.uk

Fleet Trak Ltd, Unit 1 Bridge Road Business Centre,
Bridge Road, Ashford, Kent TN23 1BB

